

1 EAST ELEVATION

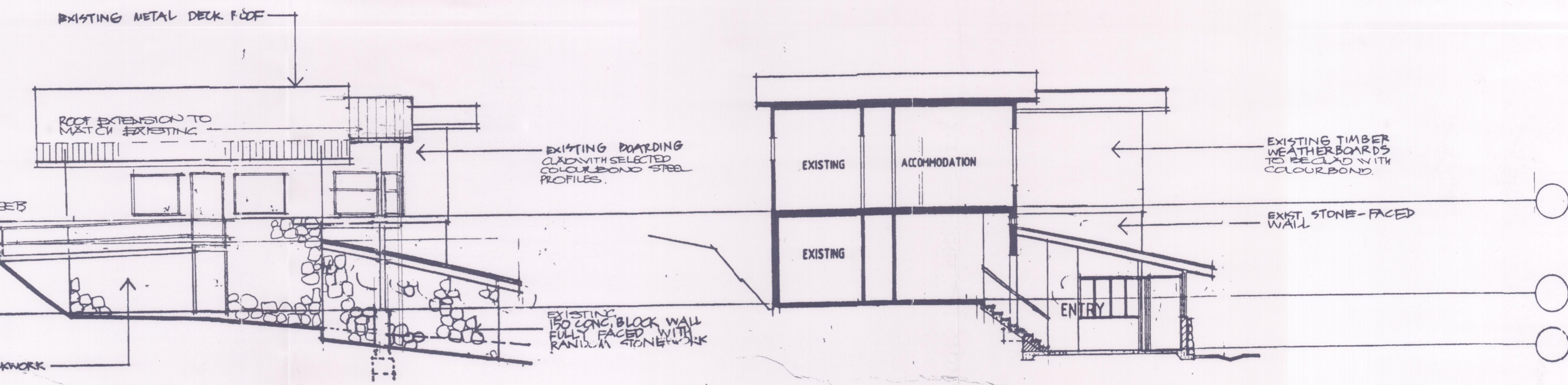

2 SOUTH ELEVATION

3 SECTION

SPECIFICATION NOTES
 All work to be carried out in accordance with the requirements of all authorities & the local Council (the B.C.A. and HOUSING CODE, HYBEAM MANUFACTURE the National Parks and Wildlife Service (Kosciusko District), A.S. REQUIRED.
 All workmanship and materials to be in accordance with the relevant S.A.A. Codes.
 Demolish as required for new work. Provide new reinforced concrete footings (to Engineers details).

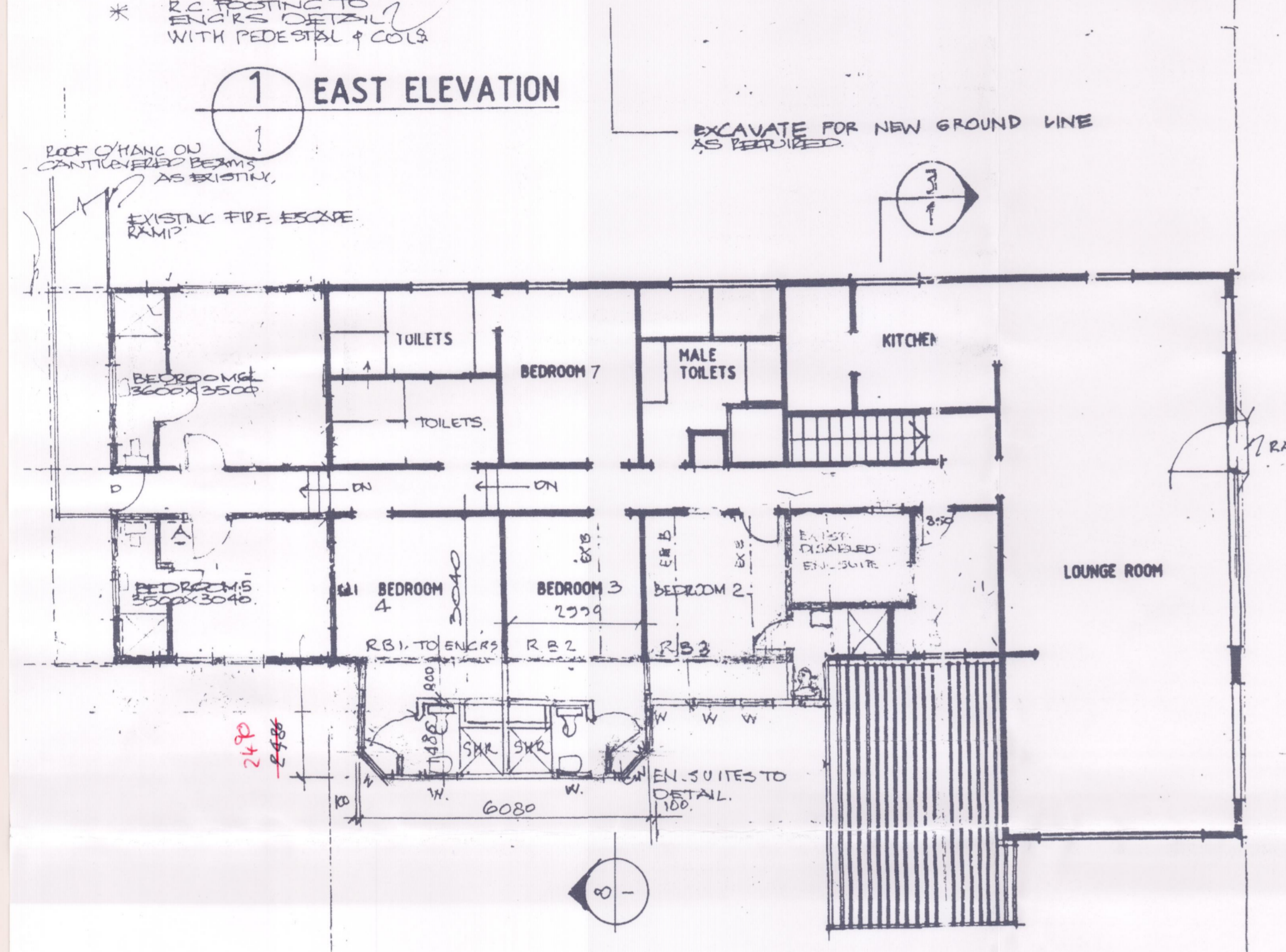

7 FIRST FLOOR PLAN

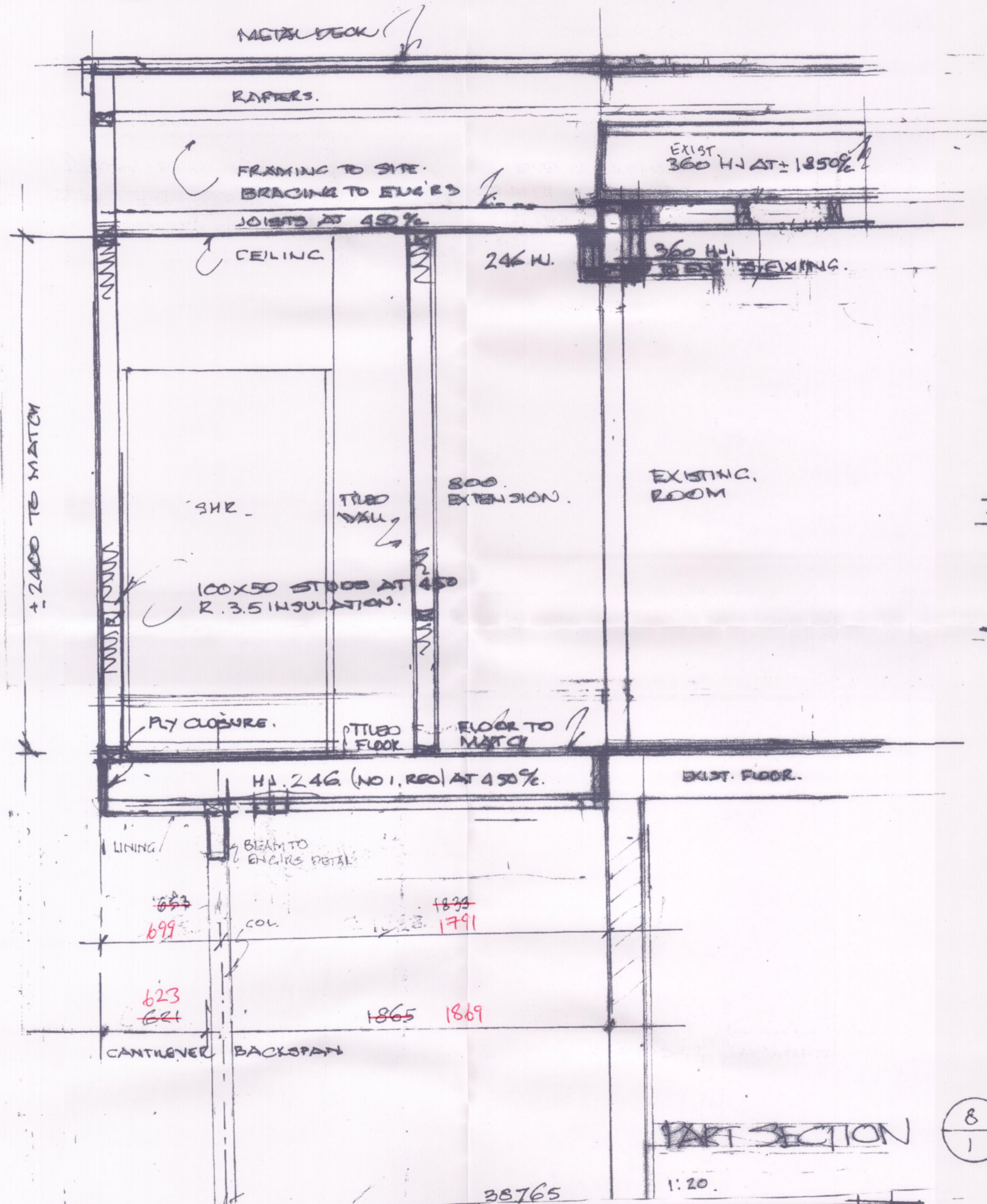

5 WEST ELEVATION

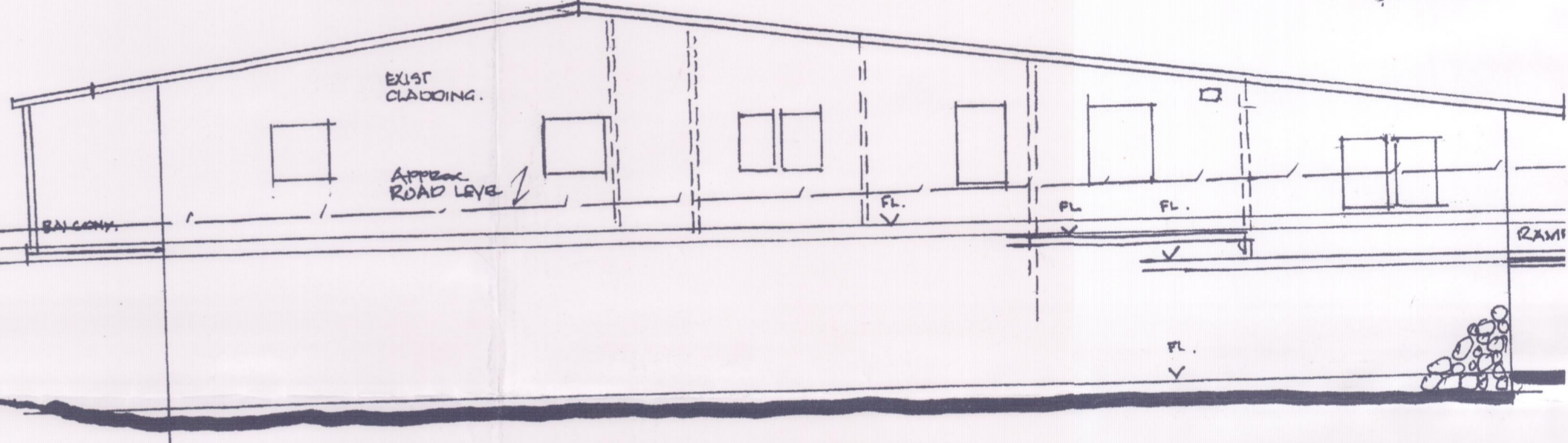

8 PART SECTION

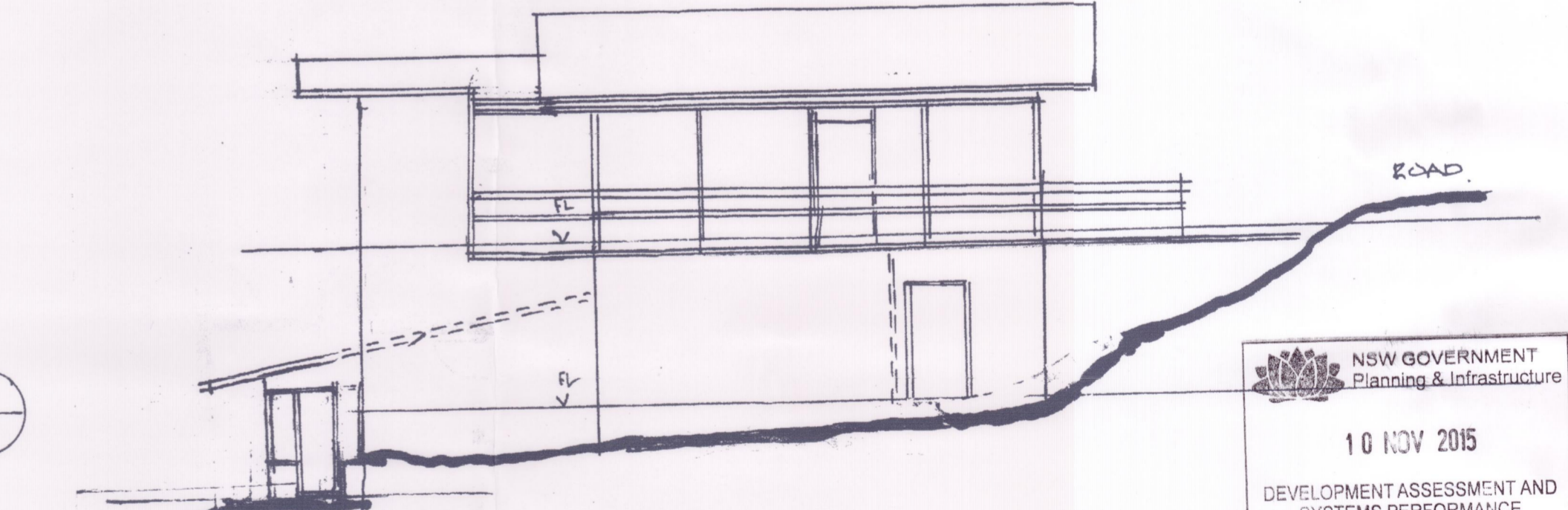

4 NORTH ELEVATION (HTS)

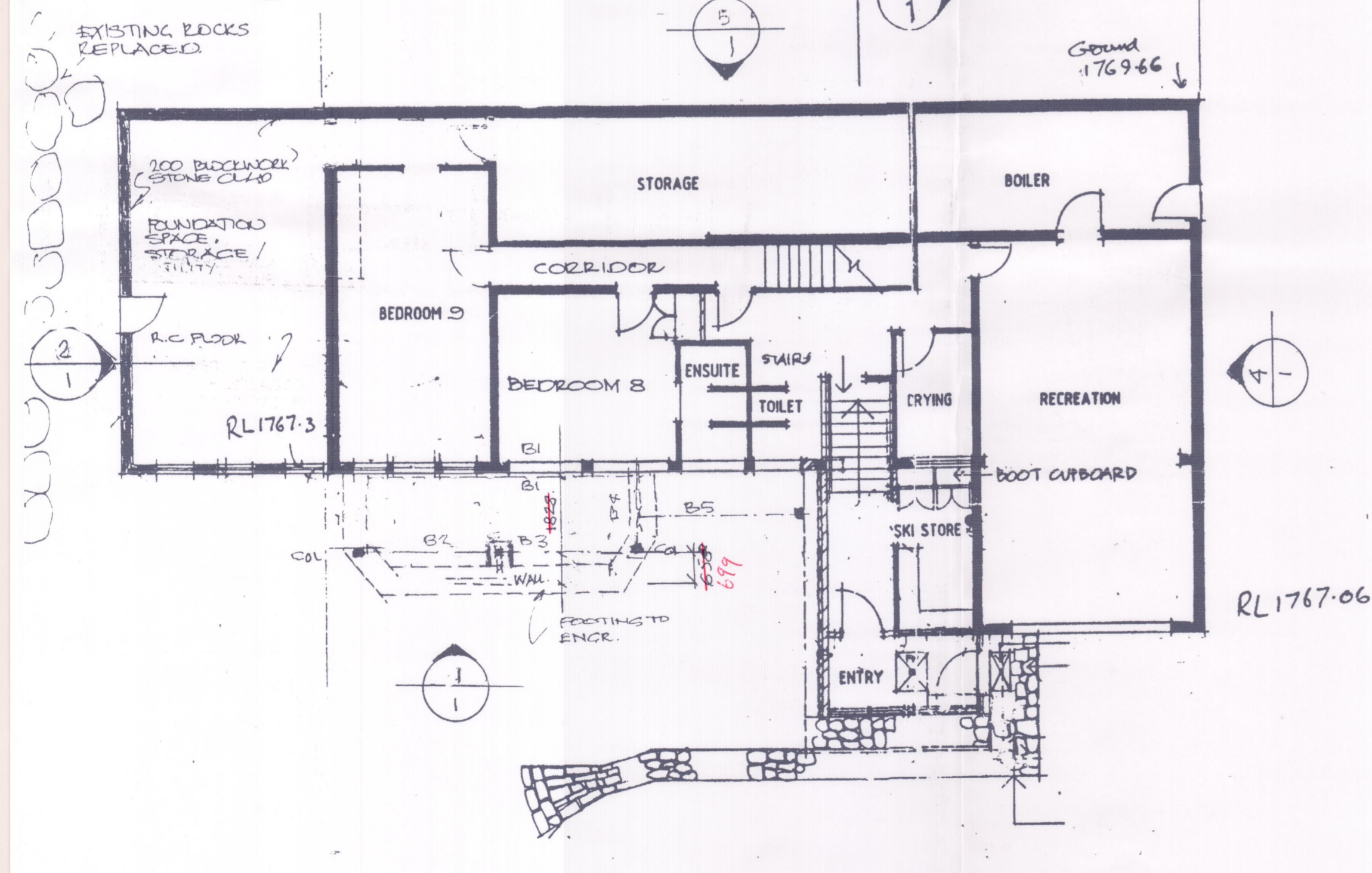

6 FLOOR PLAN

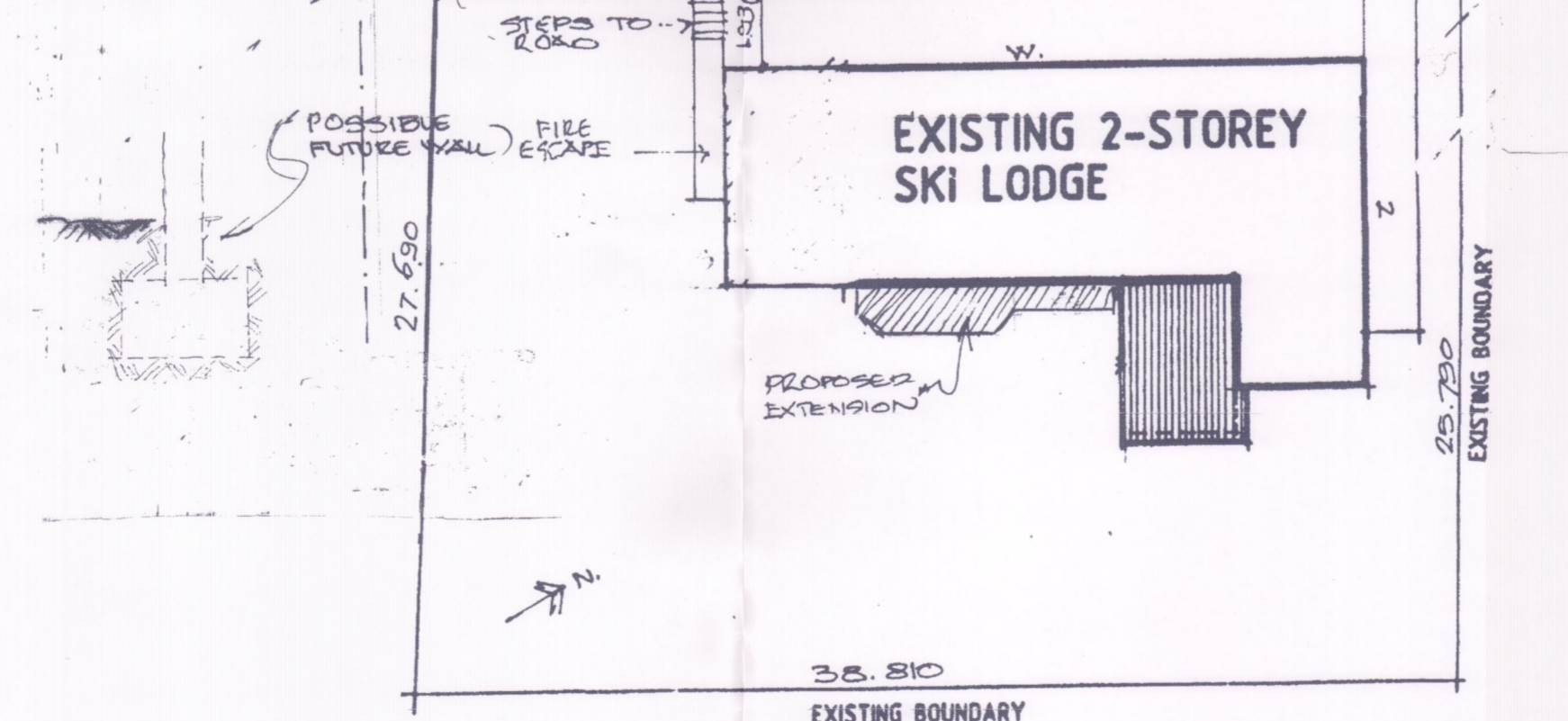

9 SITE PLAN SCALE 1:250

NOTE: DIMENSIONS TO SURVEY LANDSCAPING. ROCKS TO BE REINSTATED ON SOUTH SIDE. NO OTHER DISTURBANCES TO OCCUR.

NSW GOVERNMENT Planning & Infrastructure
 10 NOV 2015
 DEVELOPMENT ASSESSMENT AND SYSTEMS PERFORMANCE RECEIVED - JINDABYNE

NOTES
 ALL WORK COMPLETES WITH ALL REQUIREMENTS OF THE PREMISES STANDARDS V2, FEB 2013 AS AMENDED, INCL. D3
 ALL MATERIALS & COLOURS TO COMPLY WITH N.P.W.L. REQUIREMENTS.
 NO. DATE DETAILS AMENDMENTS
 PROJECT
PROPOSED ALTERATIONS & ADDITIONS TO THE EXISTING YALARA SKI LODGE FOR THE PUBLIC SERVICE OFFICER'S ASSOC. SKI CLUB
 EXTENSIONS TO ROOMS 2, 3, 14
 EN. SUITES TO ROOMS 3 & 4.
 DRWG NO

RED edits made by Robin Wood in accordance with permission given by Applicant on 13/11/2014

SCALE 1:100, 1:250, 1:20
 THIS DRAWING TO BE READ IN CONJUNCTION WITH ENDS OVER NOS: 01, 02, 03, 04, 05, 04